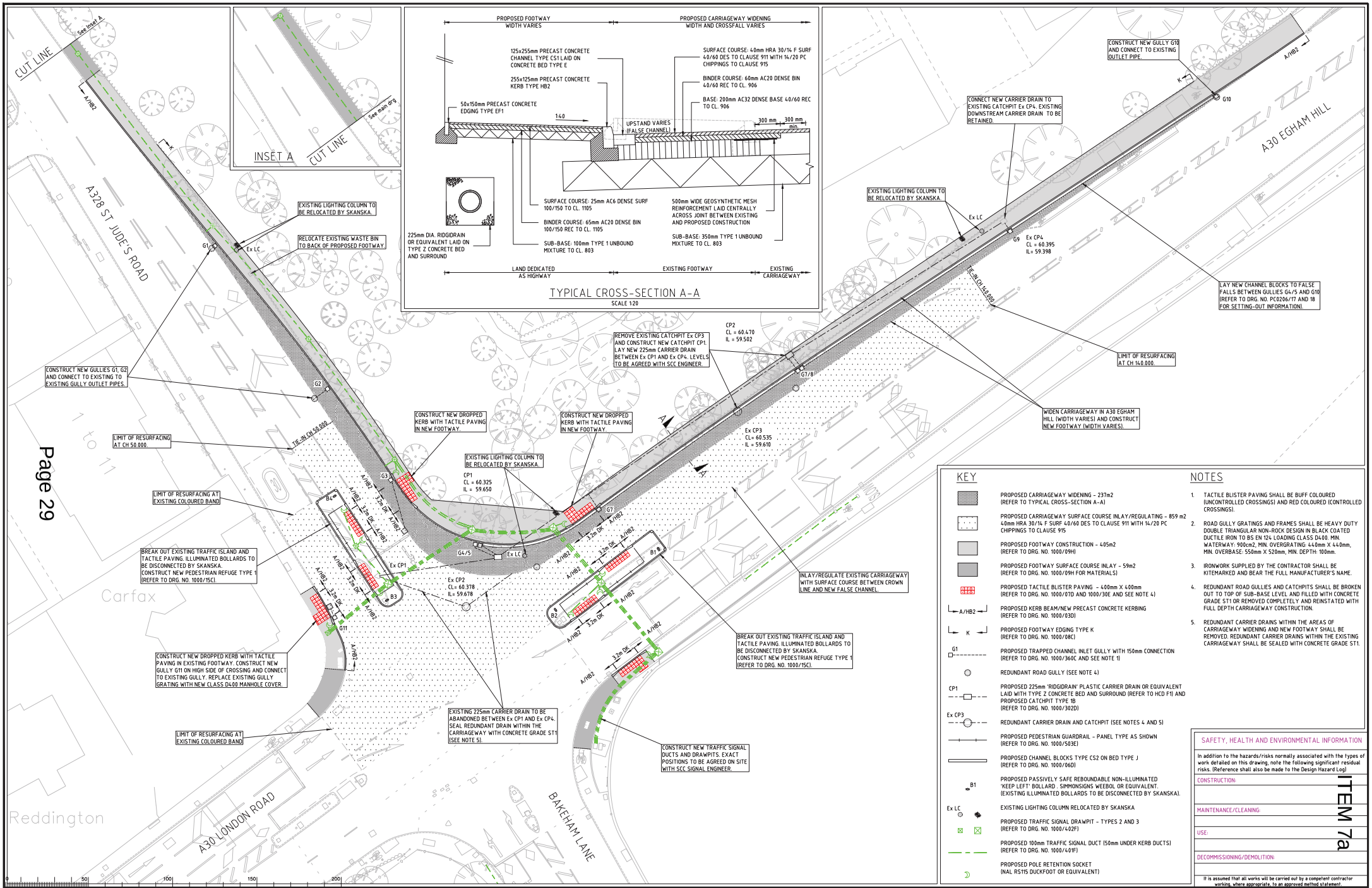

Page 29

KEY

- PROPOSED CARRIAGEWAY WIDENING - 237m2 (REFER TO TYPICAL CROSS-SECTION A-A)
- PROPOSED CARRIAGEWAY SURFACE COURSE INLAY/REGULATING - 859 m2 40mm HRA 30/14 F SURF 40/60 DES TO CLAUSE 911 WITH 14/20 PC CHIPPINGS TO CLAUSE 915
- PROPOSED FOOTWAY CONSTRUCTION - 405m2 (REFER TO DRG. NO. 1000/09H)
- PROPOSED FOOTWAY SURFACE COURSE INLAY - 59m2 (REFER TO DRG. NO. 1000/09H FOR MATERIALS)
- PROPOSED TACTILE BLISTER PAVING - 400mm X 400mm (REFER TO DRG. NO. 1000/07D AND 1000/30E AND SEE NOTE 4)
- A/HB2 — PROPOSED KERB BEAM/NEW PRECAST CONCRETE KERBING (REFER TO DRG. NO. 1000/03D)
- K — PROPOSED FOOTWAY EDGING TYPE K (REFER TO DRG. NO. 1000/08C)
- G1 — PROPOSED TRAPPED CHANNEL INLET GULLY WITH 150mm CONNECTION (REFER TO DRG. NO. 1000/360C AND SEE NOTE 1)
- REDUNDANT ROAD GULLY (SEE NOTE 4)
- CP1 — PROPOSED 225mm 'RIDGIDRAIN' PLASTIC CARRIER DRAIN OR EQUIVALENT LAID WITH TYPE Z CONCRETE BED AND SURROUND (REFER TO HCD F1) AND PROPOSED CATCHPIT TYPE 1B (REFER TO DRG. NO. 1000/302D)
- Ex CP3 — REDUNDANT CARRIER DRAIN AND CATCHPIT (SEE NOTES 4 AND 5)
- PROPOSED PEDESTRIAN GUARDRAIL - PANEL TYPE AS SHOWN (REFER TO DRG. NO. 1000/503E)
- PROPOSED CHANNEL BLOCKS TYPE CS2 ON BED TYPE J (REFER TO DRG. NO. 1000/06D)
- B1 — PROPOSED PASSIVELY SAFE REBOUNDABLE NON-ILLUMINATED 'KEEP LEFT' BOLLARD . SIMMONSIGNS WEEBOL OR EQUIVALENT. (EXISTING ILLUMINATED BOLLARDS TO BE DISCONNECTED BY SKANSKA).
- Ex LC — EXISTING LIGHTING COLUMN RELOCATED BY SKANSKA
- PROPOSED TRAFFIC SIGNAL DRAWPIT - TYPES 2 AND 3 (REFER TO DRG. NO. 1000/402F)
- PROPOSED 100mm TRAFFIC SIGNAL DUCT (50mm UNDER KERB DUCTS) (REFER TO DRG. NO. 1000/401F)
- PROPOSED POLE RETENTION SOCKET (NAL RS115 DUCKFOOT OR EQUIVALENT)

NOTES

1. TACTILE BLISTER PAVING SHALL BE BUFF COLOURED (UNCONTROLLED CROSSINGS) AND RED COLOURED (CONTROLLED CROSSINGS).
2. ROAD GULLY GRATINGS AND FRAMES SHALL BE HEAVY DUTY DOUBLE TRIANGULAR NON-ROCK DESIGN IN BLACK COATED DUCTILE IRON TO BS EN 124 LOADING CLASS D400. MIN. WATERWAY: 900cm2, MIN. OVERGRATING: 440mm X 440mm, MIN. OVERBASE: 550mm X 520mm, MIN. DEPTH: 100mm.
3. IRONWORK SUPPLIED BY THE CONTRACTOR SHALL BE KITEMARKED AND BEAR THE FULL MANUFACTURER'S NAME.
4. REDUNDANT ROAD GULLIES AND CATCHPITS SHALL BE BROKEN OUT TO TOP OF SUB-BASE LEVEL AND FILLED WITH CONCRETE GRADE ST1 OR REMOVED COMPLETELY AND REINSTATED WITH FULL DEPTH CARRIAGEWAY CONSTRUCTION.
5. REDUNDANT CARRIER DRAINS WITHIN THE AREAS OF CARRIAGEWAY WIDENING AND NEW FOOTWAY SHALL BE REMOVED. REDUNDANT CARRIER DRAINS WITHIN THE EXISTING CARRIAGEWAY SHALL BE SEALED WITH CONCRETE GRADE ST1.

SAFETY, HEALTH AND ENVIRONMENTAL INFORMATION

In addition to the hazards/risks normally associated with the types of work detailed on this drawing, note the following significant residual risks. (Reference shall also be made to the Design Hazard Log)

CONSTRUCTION:

MAINTENANCE/CLEANING:

USE:

DECOMMISSIONING/DEMOLITION:

It is assumed that all works will be carried out by a competent contractor working, where appropriate, to an approved method statement.

ITEM 7a

Notes

1. REFER TO DRG. NOS. PC0206/01E,02E AND 03E FOR DETAILS OF PROPOSED TRAFFIC SIGNAL WORKS INCLUDING DUCTS, DRAWPITS AND POSTS.
2. REFER TO DRG. NO. PC0206/16 FOR DETAILS OF TRAFFIC SIGNS, ROAD MARKINGS, STUDS AND HIGH FRICTION SURFACING.
3. REFER TO DRG. NOS. PC0206/17 AND 18 FOR LONGITUDINAL SECTION AND SETTING-OUT INFORMATION (SHEETS 1 AND 2).
4. REFER TO DRG. NO. PC0206/20D FOR TRIAL PIT LOCATION PLAN AND EXISTING UTILITY COMPANY APPARATUS.
5. REFER TO DRG. NO. PC/0206/22B FOR ADVANCE SITE CLEARANCE, TREE PROTECTION AND PERMANENT BOUNDARY TREATMENT WORKS.

Rev.	Description	Drwn	Sig.	Date	Chkd	Sig.	Date	Appr	Sig.	Date

File Name: I:\EAI\PC All\Resource Pool\Projects\NW Runnymede\PC0206 A30 London Road\09 Drawings\Current\PC0206-15_16.dwg Scale 1:200 @ A1

North Point

'Based upon the Ordnance Survey mapping with the permission of the Controller of Her Majesty's Stationery Office © Crown copyright. Unauthorised reproduction infringes Crown copyright and may lead to prosecution or civil proceedings.' Surrey County Council LA 076872 2002.

Drawn by	CB	Sig. CB	Date 11/11/13
Checked by originator	CB	Sig. CB	Date 11/11/13
Approved by	DH	Sig. DH	Date 11/11/13

Project

A30 LONDON ROAD/EGHAM HILL, EGHAM
J/W A328 ST JUDE'S ROAD AND BAKEHAM LANE

Drawing

PEDESTRIAN FACILITIES
GENERAL LAYOUT

SHEET 1 OF 1

SURREY COUNTY COUNCIL

Project No. PC0206
Contract Sheet No.
Drawing No. PC0206/15
Rev. -
Classification CONSTRUCTION

A1

This page is intentionally left blank